

**FLOOR PLAN**  
SCALE 1:100

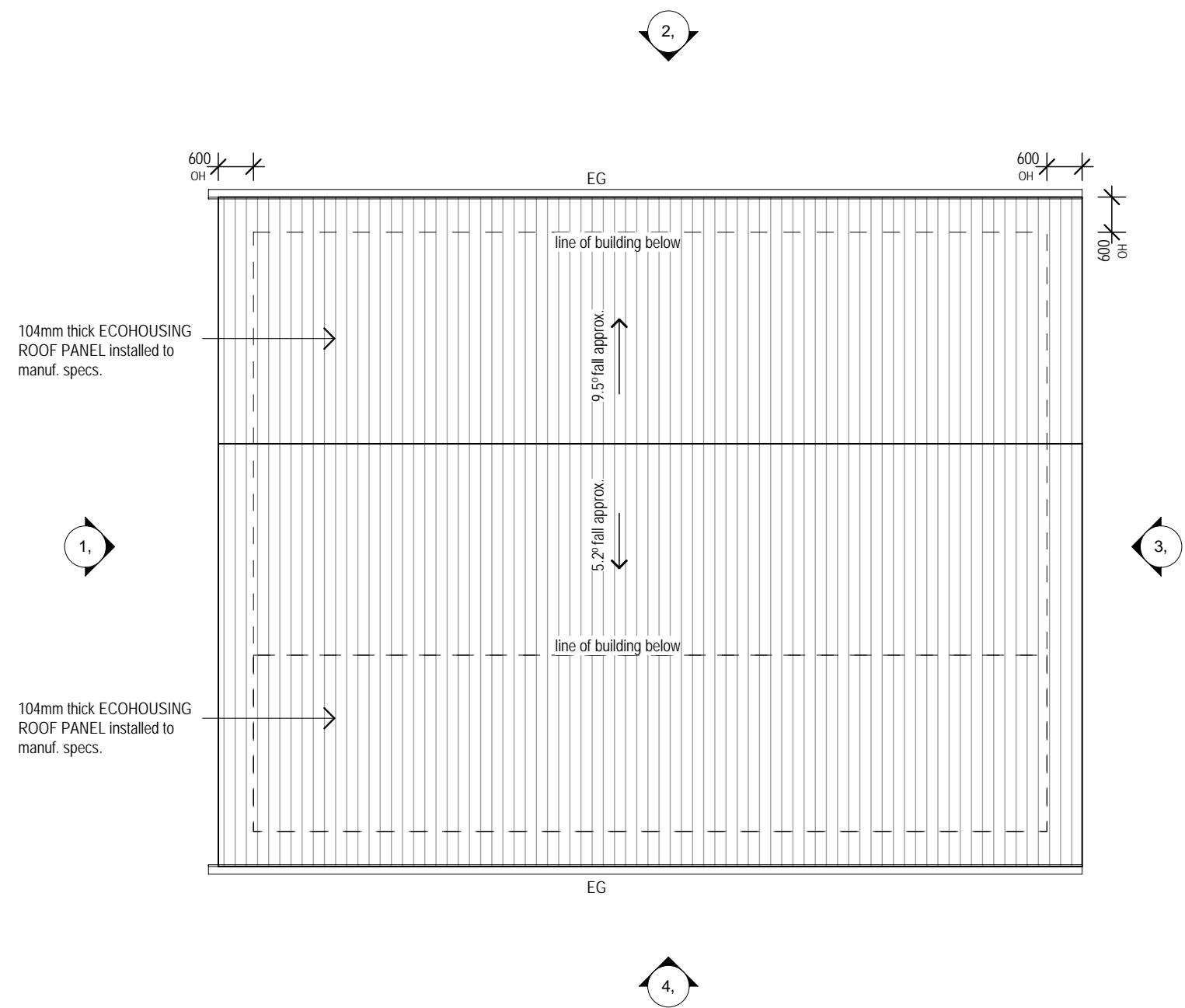

**ROOF PLAN**  
SCALE 1:100

- GENERAL NOTES:**
- All drawings to be read in with reference to Australian Standards, engineer's specifications and manufacturer's literature where required.
  - All work to comply with the Queensland Building Act 1975, local codes & BCA
  - Figured dimensions take precedence, DO NOT SCALE. If in doubt, ASK
  - All enquiries & reports of inconsistencies to be directed through Ecohousing head office

**PRELIMINARY**  
FOR DISCUSSION ONLY  
ISSUE DATE: 17/11/09



Goldchill Pty Ltd T/As Ecohousing  
PO Box 803 Maroochydore QLD 4558  
Ph: 07 5456 2111  
Fx: 07 54562666  
© 2006 Goldchill Pty Ltd

**PROPOSED 4 BED LIVING**

NEW CALEDONIA

#	DESCRIPTION	DATE
P1	PRELIMINARY ISSUE	16/11/09
P2	PRELIMINARY ISSUE	17/11/09

**FLOOR & ROOF PLAN**  
Scale AS SHOWN Drawn : CD  
Date Checked: TB

**ECO - 01**

**A**  
C250/C150

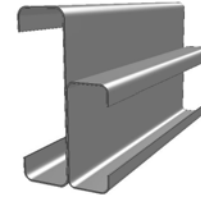

**B**  
C150/C150

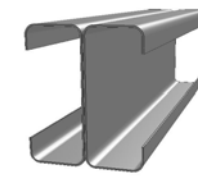

NOTE: MEMBER SIZES TO BE  
READ IN CONJUNCTION WITH  
ENGINEERS DRAWINGS & DETAILS

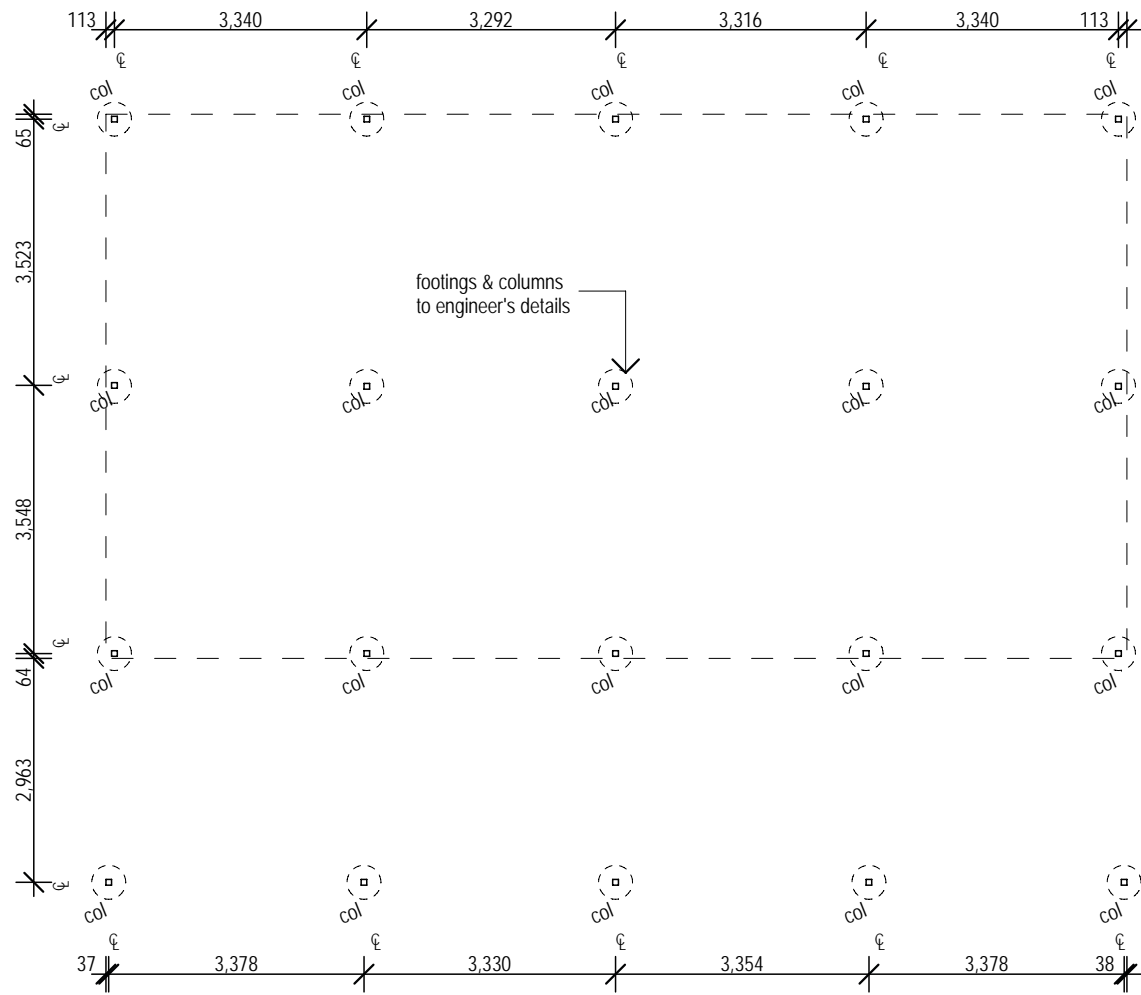

**POST & FOOTING LAYOUT PLAN**  
SCALE 1:100

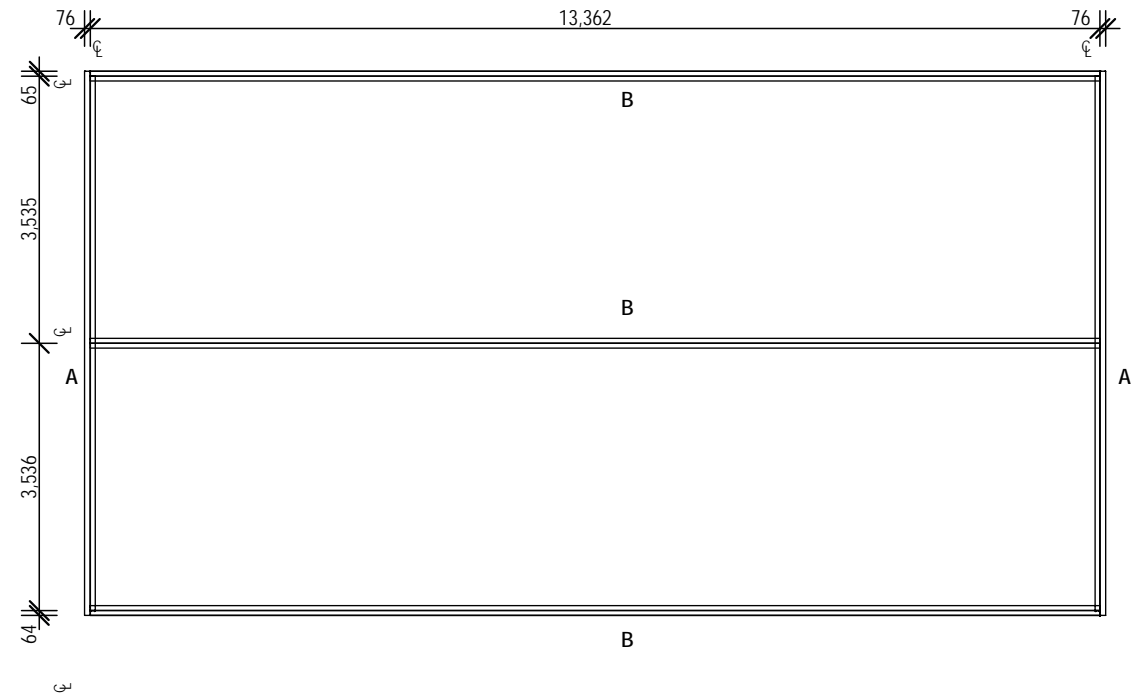

**BEARER LAYOUT PLAN**  
SCALE 1:100

- GENERAL NOTES:
- All drawings to be read in with reference to Australian Standards, engineer's specifications and manufacturer's literature where required.
  - All work to comply with the Queensland Building Act 1975, local codes & BCA
  - Figured dimensions take precedence, DO NOT SCALE. If in doubt, ASK
  - All enquiries & reports of inconsistencies to be directed through Ecohousing head office

**PRELIMINARY**  
FOR DISCUSSION ONLY  
ISSUE DATE: 17/11/09



Goldchill Pty Ltd T/As Ecohousing  
PO Box 803 Maroochydore QLD 4558  
Ph: 07 5456 2111  
Fx: 07 54562666  
© 2006 Goldchill Pty Ltd

**PROPOSED 4 BED LIVING**

NEW CALEDONIA

#	DESCRIPTION	DATE
P1	PRELIMINARY ISSUE	16/11/09
P2	PRELIMINARY ISSUE	17/11/09

**POST & BEARER LAYOUT PLAN**

Scale AS SHOWN Drawn : CD  
Date Checked: TB

**ECO - 02**

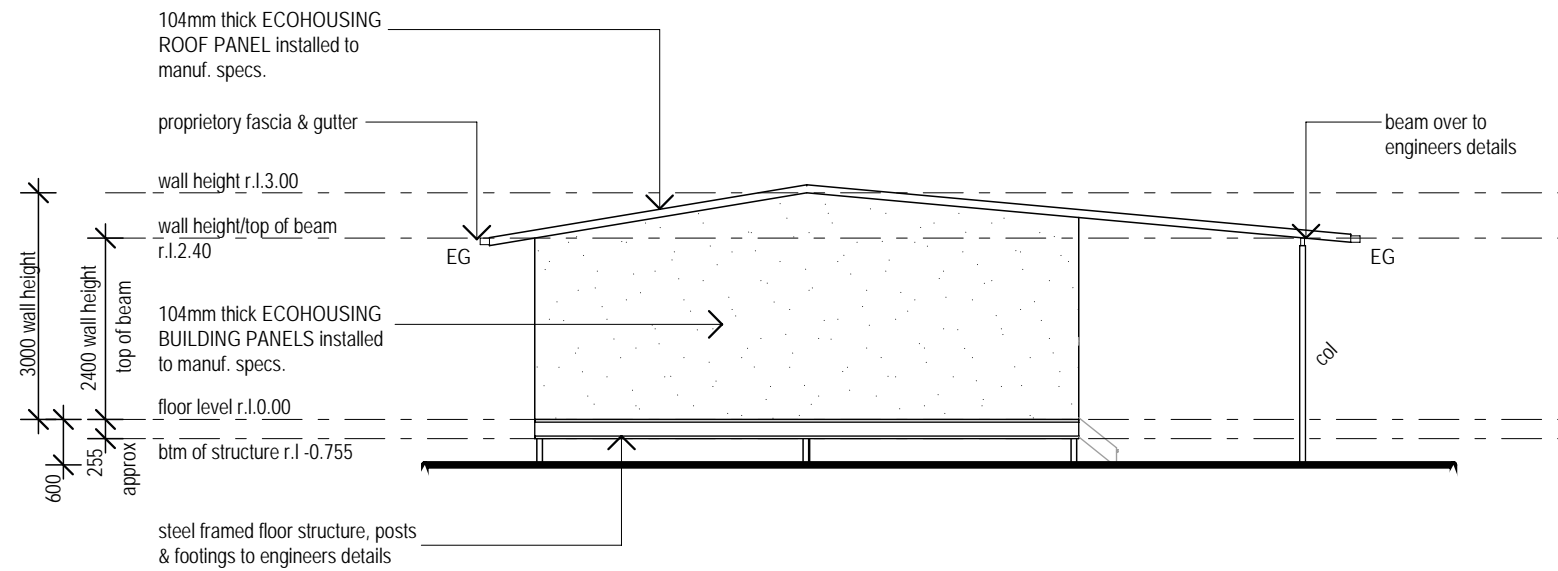

**ELEVATION 1**  
SCALE 1:100

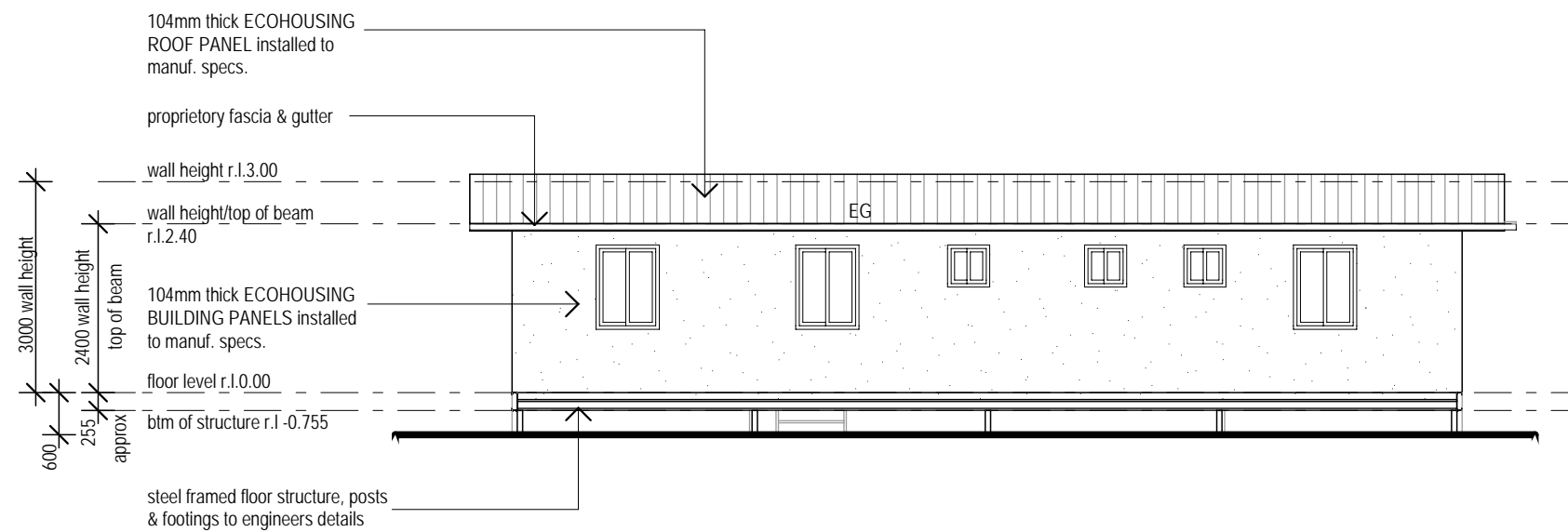

**ELEVATION 2**  
SCALE 1:100

- GENERAL NOTES:**
- All drawings to be read in with reference to Australian Standards, engineer's specifications and manufacturer's literature where required.
  - All work to comply with the Queensland Building Act 1975, local codes & BCA
  - Figured dimensions take precedence, DO NOT SCALE. If in doubt, ASK
  - All enquiries & reports of inconsistencies to be directed through Ecohousing head office



Goldchill Pty Ltd T/As Ecohousing  
PO Box 803 Maroochydore QLD 4558  
Ph: 07 5456 2111  
Fx: 07 54562666  
© 2006 Goldchill Pty Ltd

**PROPOSED 4 BED LIVING**

NEW CALEDONIA

#	DESCRIPTION	DATE
P1	PRELIMINARY ISSUE	16/11/09
P2	PRELIMINARY ISSUE	17/11/09

**ELEVATIONS**  
Scale AS SHOWN  
Date  
Drawn : CD  
Checked: TB

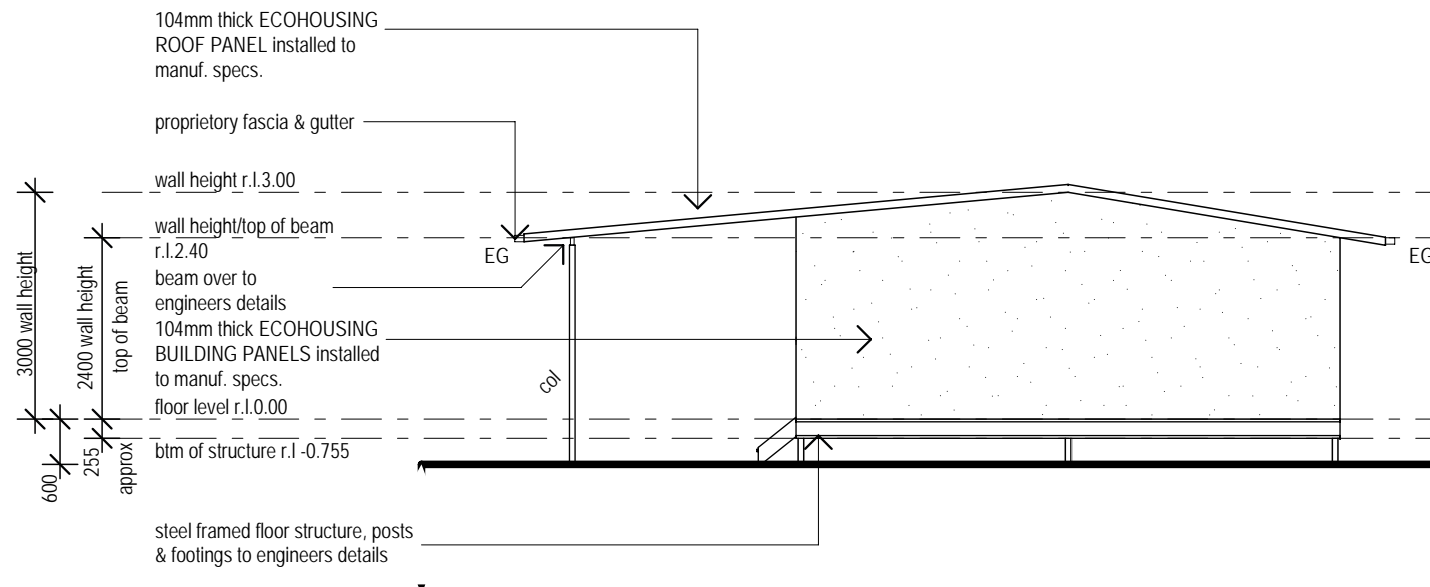

**ELEVATION 3**  
SCALE 1:100

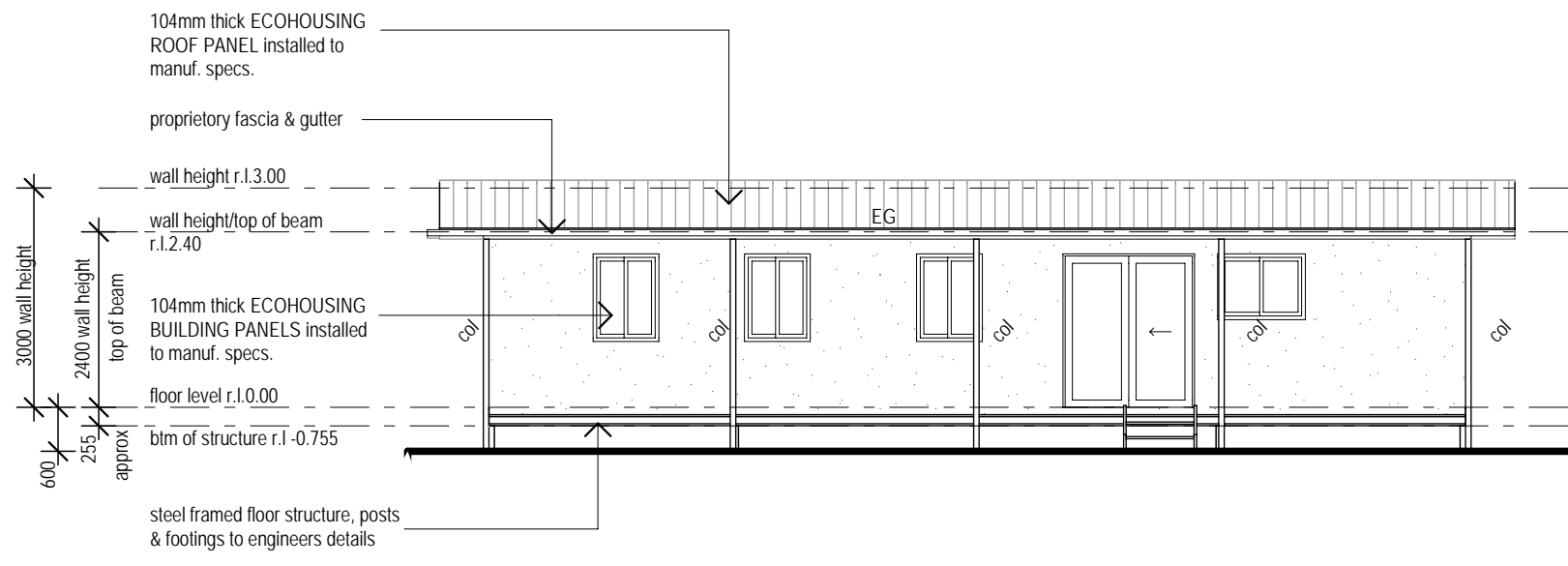

**ELEVATION 4**  
SCALE 1:100

- GENERAL NOTES:**
- All drawings to be read in with reference to Australian Standards, engineer's specifications and manufacturer's literature where required.
  - All work to comply with the Queensland Building Act 1975, local codes & BCA
  - Figured dimensions take precedence, DO NOT SCALE. If in doubt, ASK
  - All enquiries & reports of inconsistencies to be directed through Ecohousing head office



Goldchill Pty Ltd T/As Ecohousing  
PO Box 803 Maroochydore QLD 4558  
Ph: 07 5456 2111  
Fx: 07 54562666  
© 2006 Goldchill Pty Ltd

**PROPOSED 4 BED LIVING**

NEW CALEDONIA

#	DESCRIPTION	DATE
P1	PRELIMINARY ISSUE	16/11/09
P2	PRELIMINARY ISSUE	17/11/09

**ELEVATIONS**  
Scale AS SHOWN  
Date  
Drawn : CD  
Checked: TB