

FLOOR PLAN
Scale 1:100

CONTROLLED DOCUMENT

ISSUE	DATE	ISSUED FOR

DIMENSIONS ARE IN MILLIMETERS. DO NOT SCALE. CHECK AND VERIFY ALL DIMENSIONS ON SITE. REFER DISCREPANCIES TO ECOHOUSING. ALL WORK SHALL BE CARRIED OUT IN ACCORDANCE WITH BUILDING CODE OF AUSTRALIA, APPLICABLE AUSTRALIAN STANDARDS & LOCAL AUTHORITY REQUIREMENTS.

PROJECT: CLONCURRY 2

DRAWING: FLOOR PLAN

Drafting by Finline Residential Design
QBSA Lic # 529325 Phn 0418 113 133

DRAWN: frd CHECKED: T.B.

SCALE: 1:100 AT A3 SIZE DRAWING SHEET

JOB No: ECO6145 DRAWING No: 01 REV: -

Postal Address: 2/15 Page Street, Kunda Park, Qld, Maroochydore, Qld, 4558
Ph (07) 5456 2111 Fax (07) 5456 2666
Email: admin@ecohousing.com



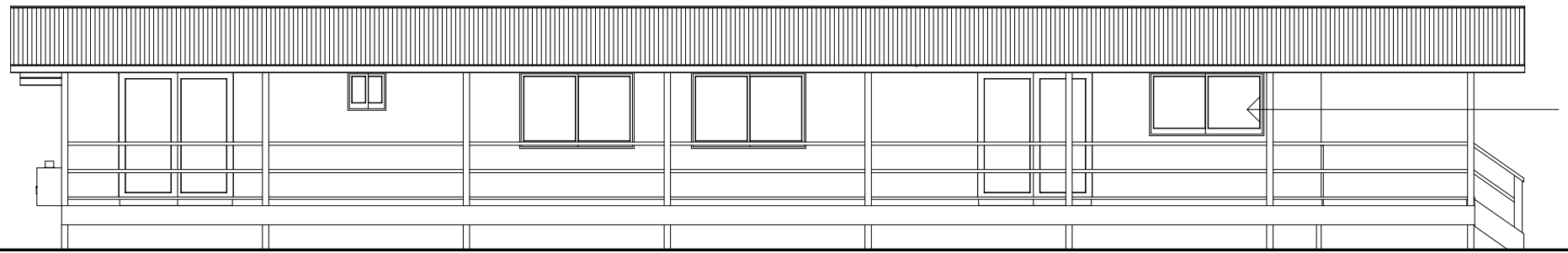

ELEVATION A
SCALE 1:100

ALUMINUM FRAMED WINDOWS

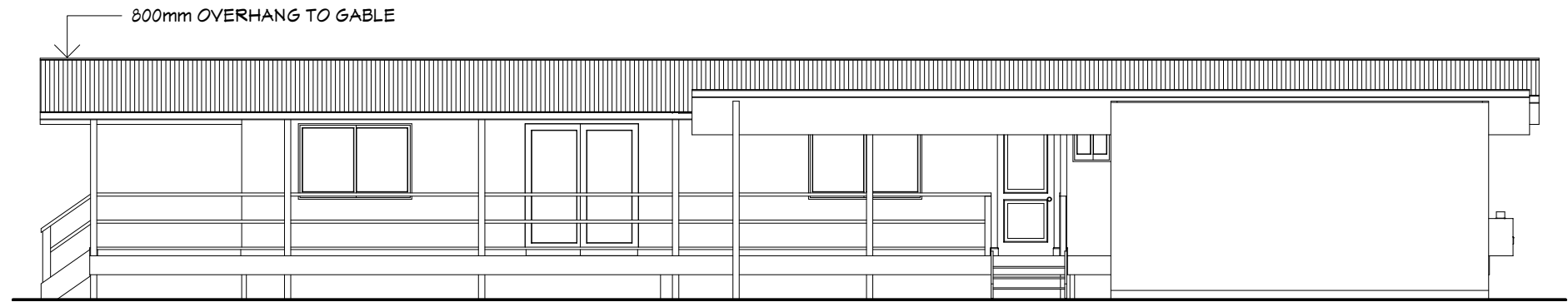

ELEVATION B
SCALE 1:100

800mm OVERHANG TO GABLE

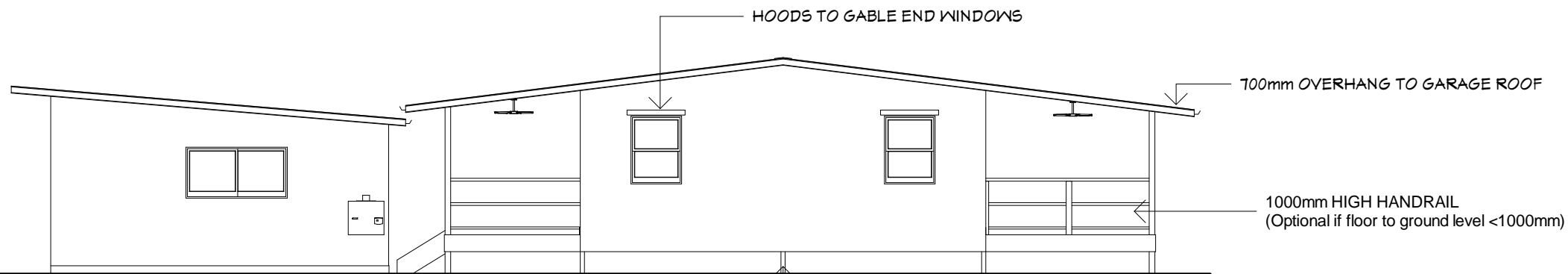

ELEVATION C
SCALE 1:100

HOODS TO GABLE END WINDOWS

700mm OVERHANG TO GARAGE ROOF

1000mm HIGH HANDRAIL
(Optional if floor to ground level <1000mm)

75x75x4 DURAGAL STEEL POSTS

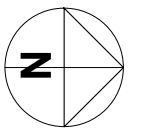

CONTROLLED DOCUMENT

ISSUE	DATE	ISSUED FOR

Pitching level 2550mm

Floor level

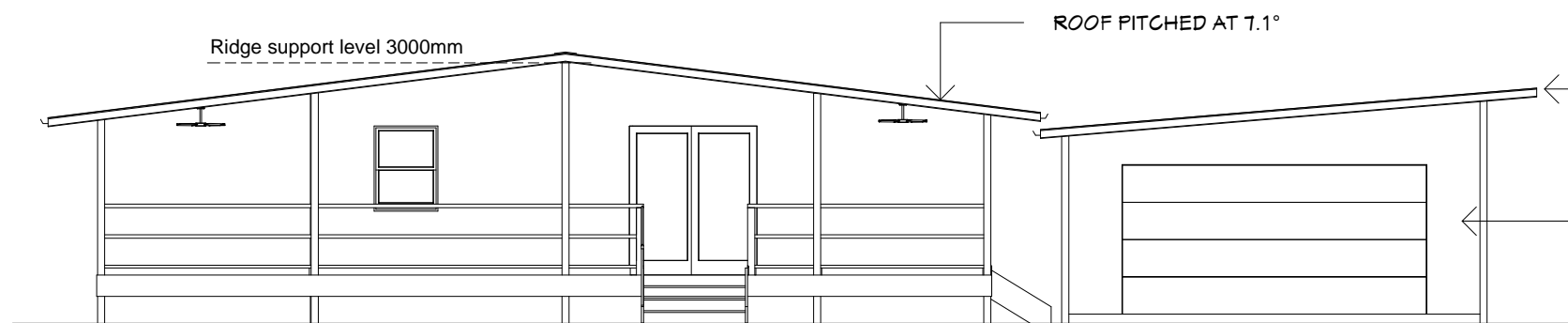

ELEVATION D
SCALE 1:100

Ridge support level 3000mm

ROOF PITCHED AT 7.1°

PROPRIETARY EAVES
GUTTER & FASCIA TO
MANUFACTURERS SPECS.

104mm THICK "ECOHOUSING"
WALL PANEL INSTALLED
TO MANUFACTURERS SPECS.

Ecohousing
Building Systems

DIMENSIONS ARE IN MILLIMETERS. DO NOT SCALE. CHECK AND VERIFY ALL DIMENSIONS ON SITE. REFER DISCREPANCIES TO ECOHOUSING. ALL WORK SHALL BE CARRIED OUT IN ACCORDANCE WITH BUILDING CODE OF AUSTRALIA, APPLICABLE AUSTRALIAN STANDARDS & LOCAL AUTHORITY REQUIREMENTS.

PROJECT: CLONCURRENCY 2

DRAWING: ELEVATIONS

Drafting by Fineline Residential Design
QBSA Lic # 529325 Phn 0418 113 133

DRAWN: frd CHECKED: T.B.

SCALE: 1:100

AT A3 SIZE DRAWING SHEET

JOB No. ECO6145 DRAWING No. 02 REV. -

Postal Address: PO Box 803, Maroochydore Qld, 4558
2/15 Page Street, Kunda Park, Qld, 4558
Email: admin@ecohousing.com
Ph: (07) 5456 2111
Fax: (07) 5456 2666