

RF DESCRIPTION
 Lot ?? on RP103329
 Site Area = 805 SqM
 House Area = 341.43 SqM
 Coverge = 42.4%

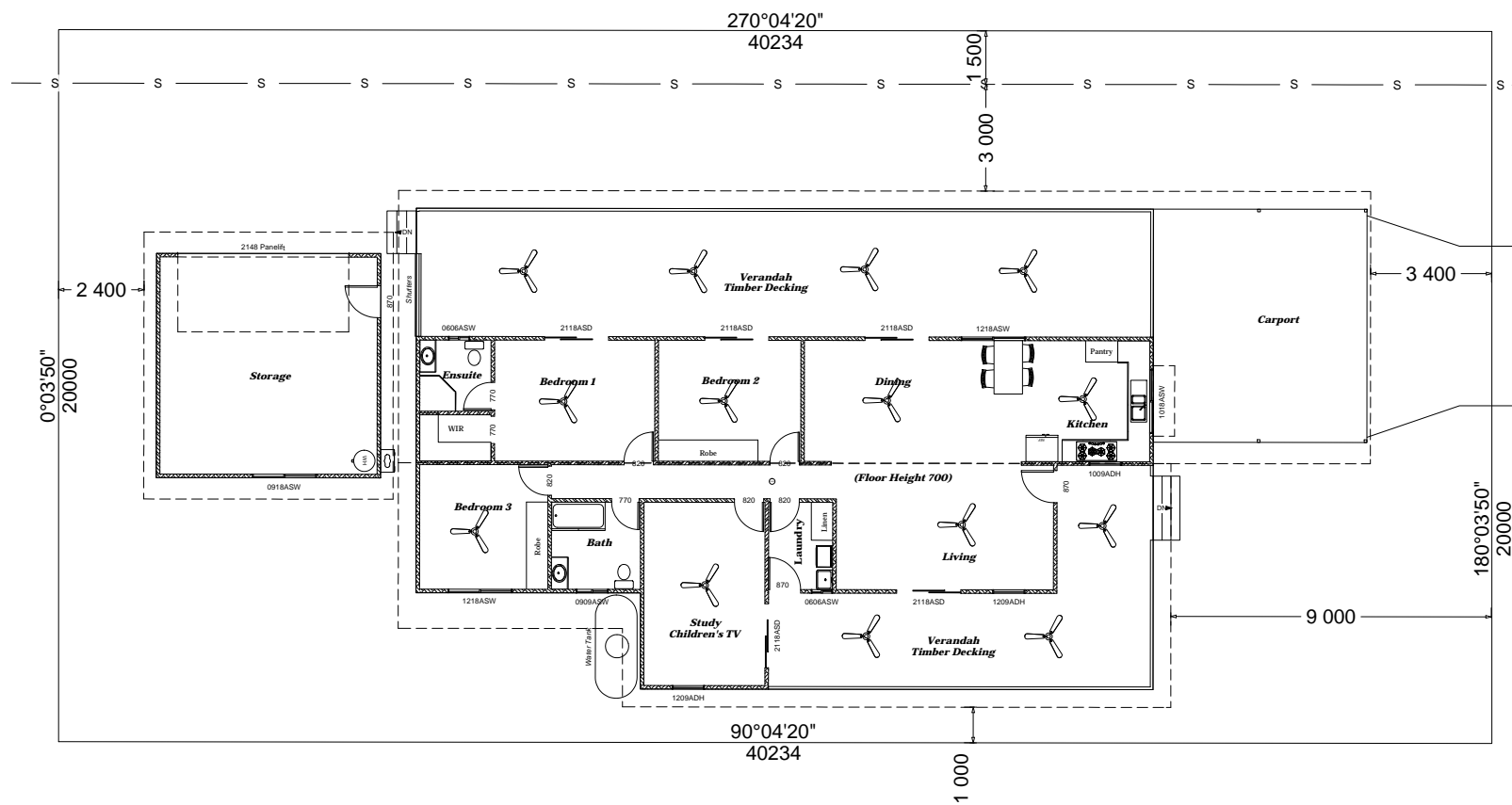

RAILWAY STREET

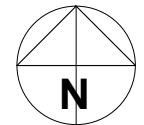

CONTROLLED DOCUMENT

ISSUE	DATE	ISSUED FOR

Ecohousing
Building Systems

DIMENSIONS ARE IN MILLIMETERS. DO NOT SCALE. CHECK AND VERIFY ALL DIMENSIONS ON SITE. REFER DISCREPANCIES TO ECOHOUSING. ALL WORK SHALL BE CARRIED OUT IN ACCORDANCE WITH BUILDING CODE OF AUSTRALIA, APPLICABLE AUSTRALIAN STANDARDS & LOCAL AUTHORITY REQUIREMENTS.

PROJECT: **Outback Series**
 CLONCURRY 9
 Designed for Built-in Free Standing Power.

DRAWING: Drafting by Finline Residential Design
 QBSA Lic # 529325 Phn 0418 113 133
 DRAWN: frd CHECKED: T.B.

SCALE: AT A3 SIZE DRAWING SHEET

JOB No: ECO6147 DRAWING No: 01 REV: -

SITE PLAN

© COPYRIGHT - THIS WORK IS COVERED BY COPYRIGHT LAWS AND CANNOT BE COPIED IN WHOLE OR PART WITHOUT WRITTEN PERMISSION OF EURETECH INTERNATIONAL PTY LTD.

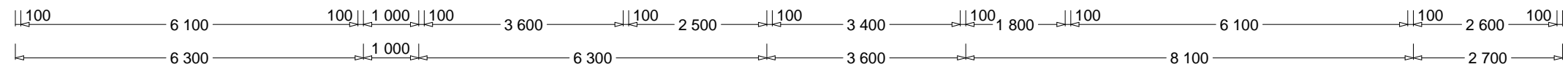
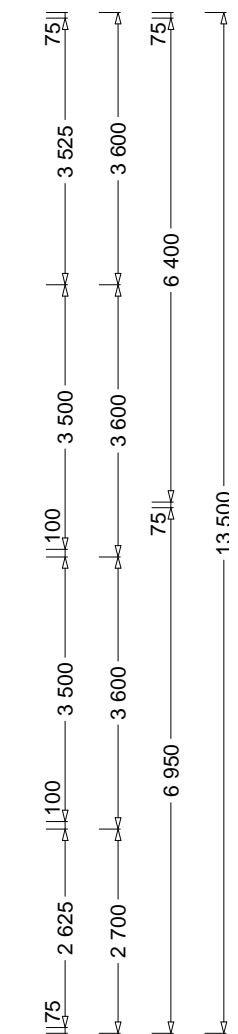
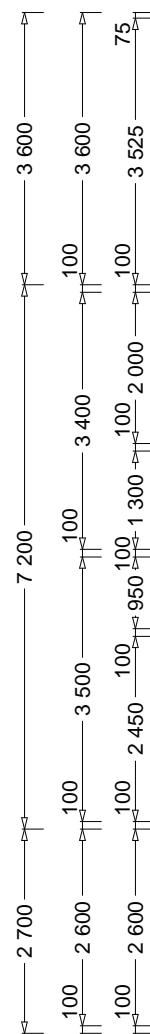
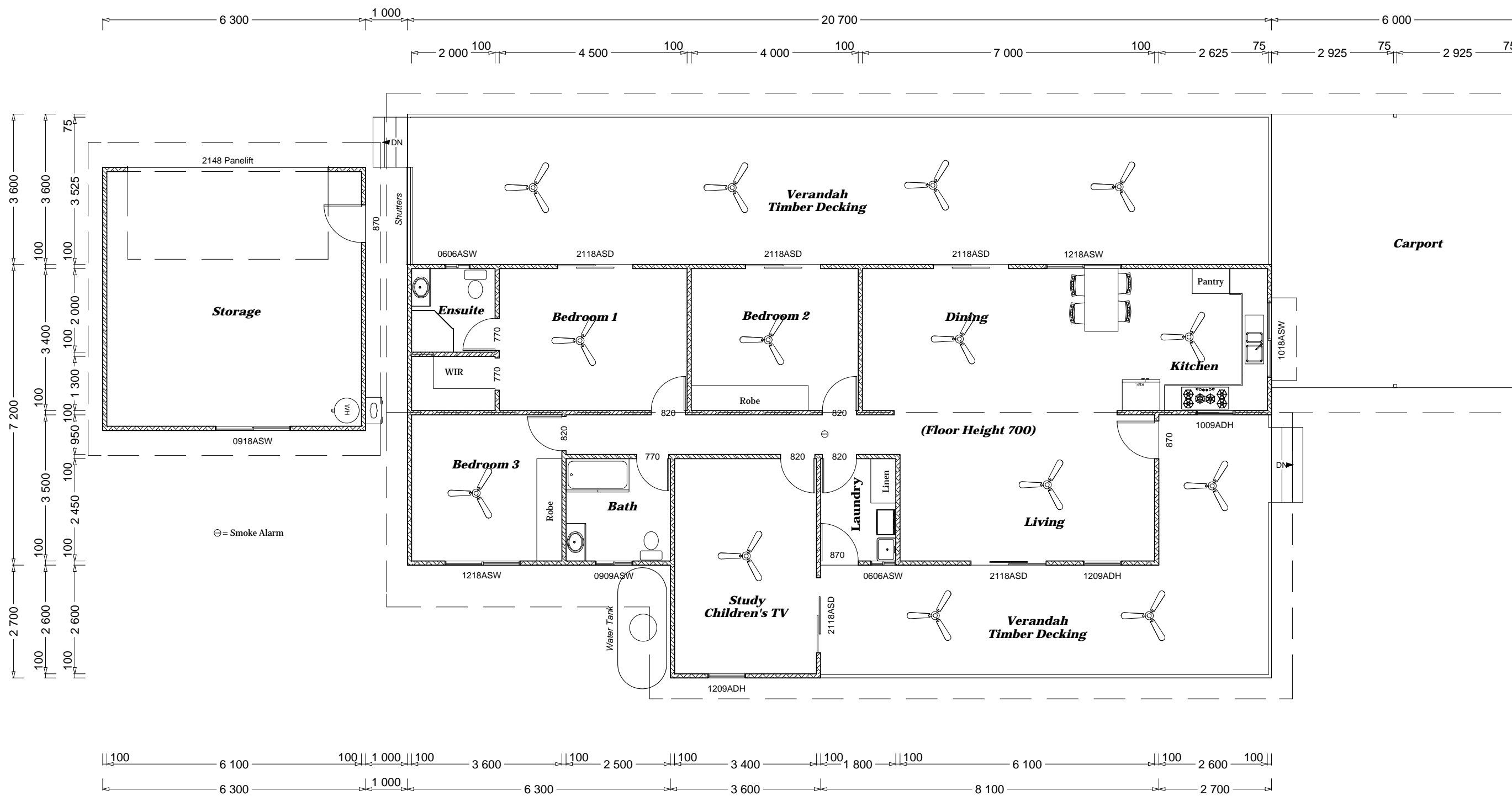

FLOOR PLAN
Scale 1:100

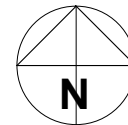

CONTROLLED DOCUMENT

ISSUE	DATE	ISSUED FOR

Ecohousing
Building Systems

DIMENSIONS ARE IN MILLIMETERS. DO NOT SCALE. CHECK AND VERIFY ALL DIMENSIONS ON SITE. REFER DISCREPANCIES TO ECOHOUSING. ALL WORK SHALL BE CARRIED OUT IN ACCORDANCE WITH BUILDING CODE OF AUSTRALIA, APPLICABLE AUSTRALIAN STANDARDS & LOCAL AUTHORITY REQUIREMENTS.

PROJECT: **Outback Series**
CLONCURRY 9
Designed for Built-in Free Standing Power.

DRAWING: Drafting by Finline Residential Design
QBSA Lic # 529325 Phn 0418 113 133
DRAWN: frd CHECKED: T.B.

SCALE: 1:100 AT A3 SIZE DRAWING SHEET

JOB No: **ECO6147** DRAWING No: **02** REV: -

FLOOR PLAN

© COPYRIGHT - THIS WORK IS COVERED BY COPYRIGHT LAWS AND CANNOT BE COPIED IN WHOLE OR PART WITHOUT WRITTEN PERMISSION OF EURETECH INTERNATIONAL PTY LTD.

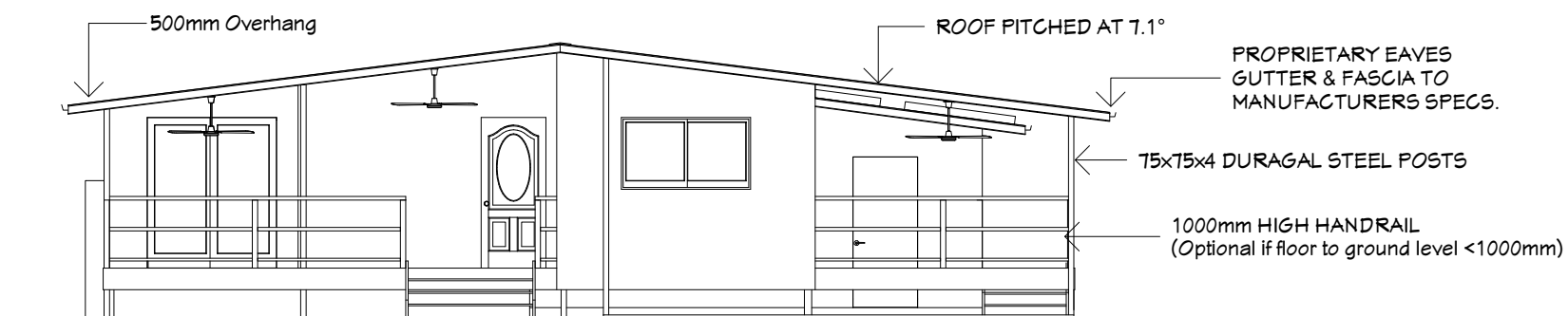
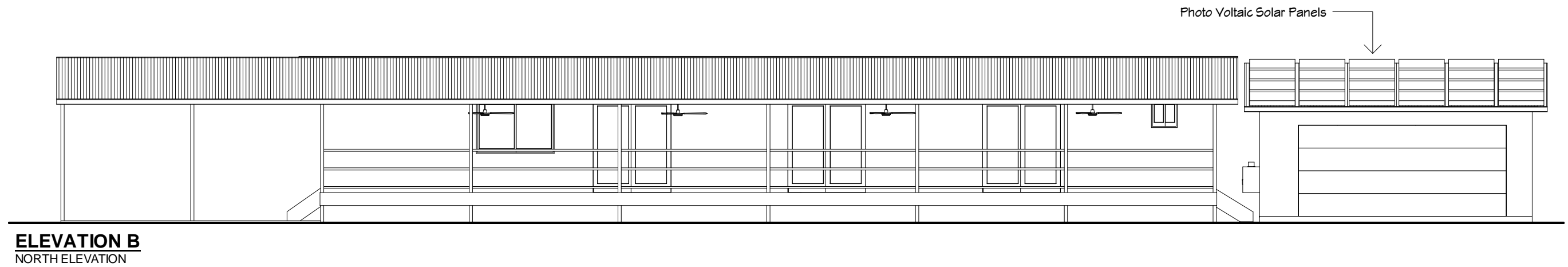
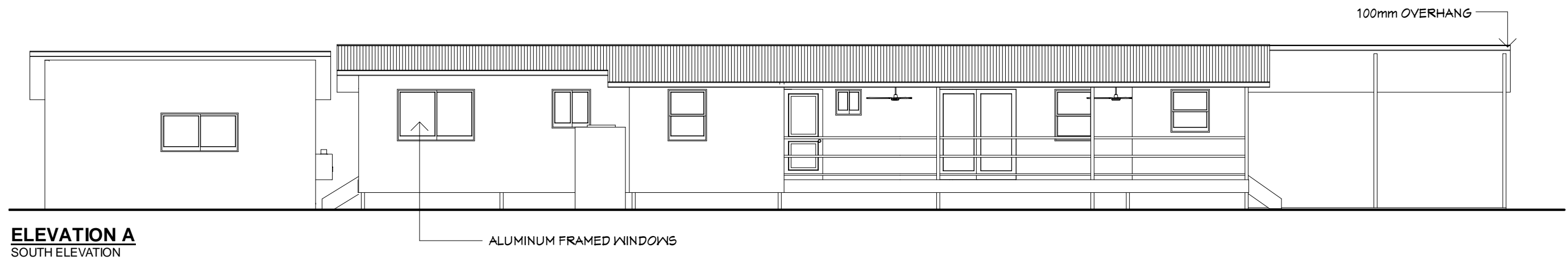

ELEVATION C
EAST ELEVATION

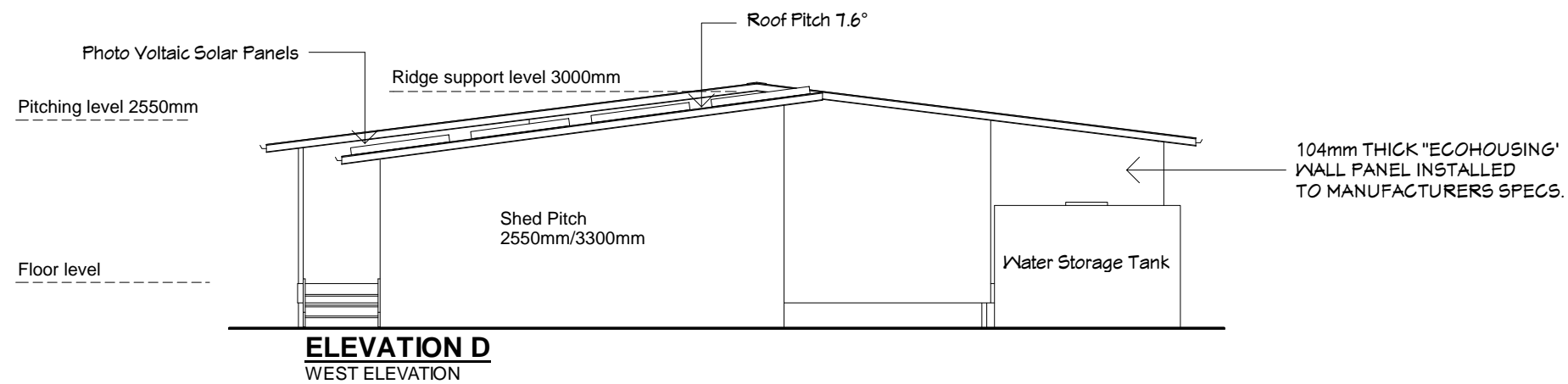

CONTROLLED DOCUMENT

ISSUE	DATE	ISSUED FOR

Ecohousing
Building Systems

DIMENSIONS ARE IN MILLIMETERS. DO NOT SCALE. CHECK AND VERIFY ALL DIMENSIONS ON SITE. REFER DISCREPANCIES TO ECOHOUSING. ALL WORK SHALL BE CARRIED OUT IN ACCORDANCE WITH: BUILDING CODE OF AUSTRALIA, APPLICABLE AUSTRALIAN STANDARDS & LOCAL AUTHORITY REQUIREMENTS.

PROJECT: **Outback Series**
CLONCURRY 9
Designed for Built-in Free Standing Power.

DRAWING: Drafting by Finline Residential Design
QBSA Lic # 529325 Phn 0418 113 133
DRAWN: frd CHECKED: T.B.

SCALE: 1:100 AT A3 SIZE DRAWING SHEET

JOB No: ECO6147 DRAWING No: 03 REV: -

ELEVATIONS